

| AMENDMENTS : | | |
|--------------|------|-------------|
| AMENDMENT | DATE | DESCRIPTION |
| | | |

- NOTES :
- 1) This plan has been prepared for sewer asbuilt purposes only. No liability is accepted if the plan is used for any other purpose.
 - 2) Any measurements taken from information which is not dimensioned on the electronic copy are at the risk of the recipient.
 - 3) All sewer laterals are 100mmØ uPVC unless otherwise specified.
 - 4) All lateral positions have been provided by C & A Cox and have not been verified. No liability is accepted in relation to their locations.
 - 5) All roading and footpath information is asbuilt.
 - 6) Origin of Levels:
SS 11A SO 797
Brass Plaque
RL=9.42m
- All levels in terms of Lyttelton Vertical Datum 1937.
Levels pre 2010 & 2011 Canterbury earthquakes.

SERVICES

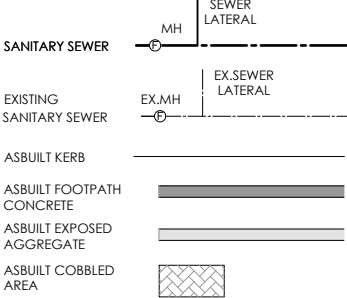

116 Wrights Road P O Box 679 Christchurch 8140. New Zealand
Telephone: 03 379-0793 Website: www.dls.co.nz E-mail: office@dls.co.nz

| | |
|---|-----------------|
| JOB TITLE: | |
| Rosemerryn - Stage 13 | |
| SHEET TITLE: | |
| Sewer Asbuilt | |
| DRAWING STATUS: | |
| Asbuilt | |
| SCALE: 1:500@A1 1:1000@A3 | DATE: June 2019 |
| CAD FILE: J:\19581\Asbuilt\19581_AB_NZTM RD.dwg | DRAWN: DG |
| DRAWING No: E19581.AB.SS01 | REVISION: R0 |

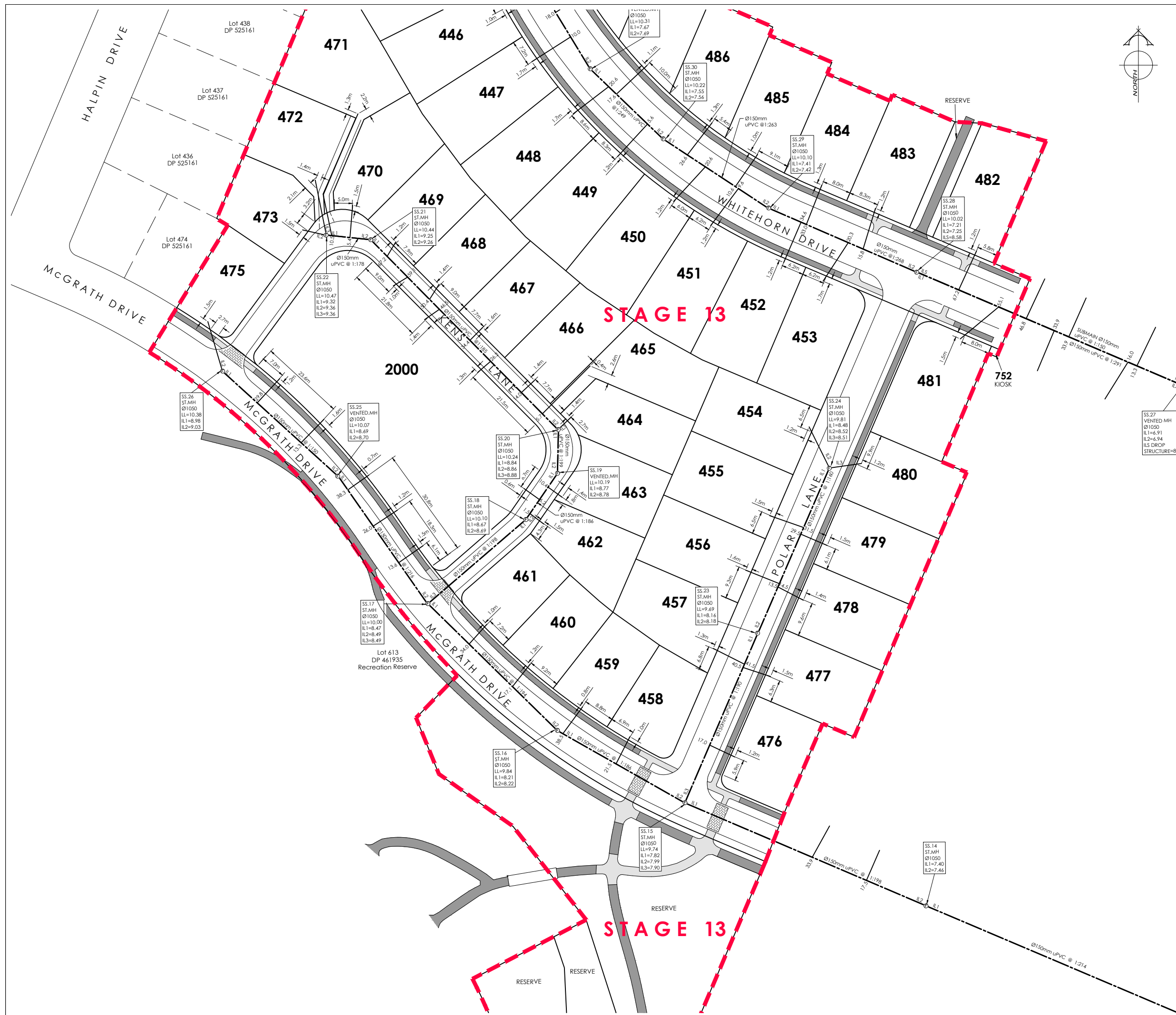

AMENDMENTS :

| AMENDMENT | DATE | DESCRIPTION |
|-----------|------|-------------|
| | | |
| | | |

NOTES :

1) This plan has been prepared for sewer asbuilt purposes only. No liability is accepted if the plan is used for any other purpose.

2) Any measurements taken from information which is not dimensioned on the electronic copy are at the risk of the recipient.

3) All sewer laterals are 100mmØ uPVC unless otherwise specified.

4) All lateral positions have been provided by C & A Cox and have not been verified. No liability is accepted in relation to their locations.

5) All roading and footpath information is asbuilt.

6) Origin of Levels:
SS 11A SO 797
Brass Plaque
RL=9.42m

All levels in terms of Lyttelton Vertical Datum 1937.
Levels pre 2010 & 2011 Canterbury earthquakes.

SERVICES

SANITARY SEWER

EXISTING SANITARY SEWER

ASBUILT KERB

ASBUILT FOOTPATH CONCRETE

ASBUILT EXPOSED AGGREGATE

ASBUILT COBBLED AREA

MH

EX.MH

SEWER LATERAL

EX.SEWER LATERAL

DAVE LOVELL-SMITH

PLANNING SURVEYING ENGINEERING

116 Wrights Road

P O Box 679

Christchurch 8140, New Zealand

Telephone: 03 379-0793

Website: www.dls.co.nz

E-mail: office@dls.co.nz

JOB TITLE:

Rosemerryn - Stage 13

SHEET TITLE:

Sewer Asbuilt

DRAWING STATUS

Asbuilt

SCALE : 1:500@A1
1:1000@A3

DATE : June 2019

CAD FILE : J:\19581\Asbults\19581_AB_NZTM R0.dwg

DRAWING No : E19581.AB.SS02

SHEET No : R0

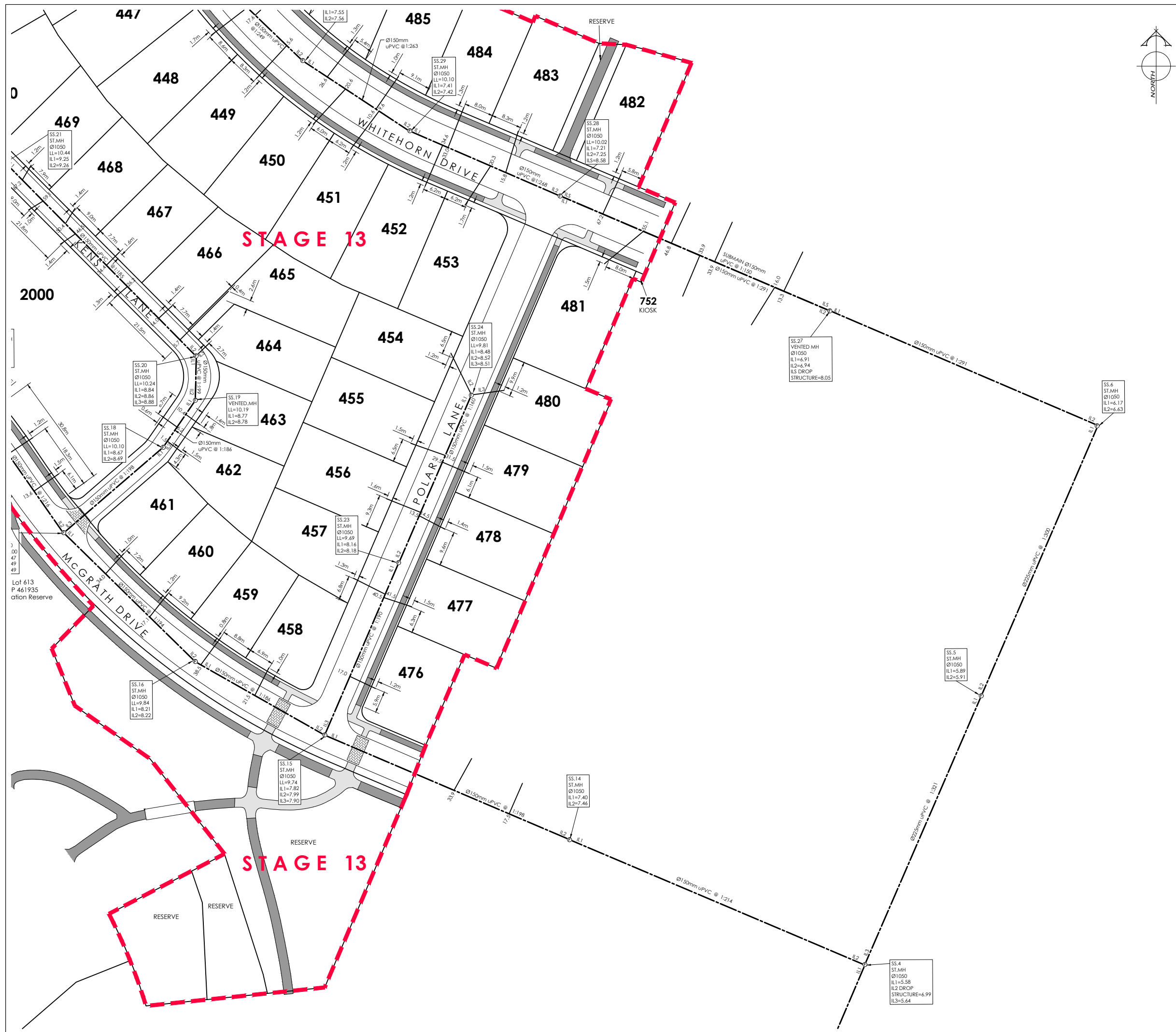

| AMENDMENTS : | | |
|--------------|------|-------------|
| AMENDMENT | DATE | DESCRIPTION |
| | | |

- NOTES :
- 1) This plan has been prepared for sewer asbuilt purposes only. No liability is accepted if the plan is used for any other purpose.
 - 2) Any measurements taken from information which is not dimensioned on the electronic copy are at the risk of the recipient.
 - 3) All sewer laterals are 100mmØ uPVC unless otherwise specified.
 - 4) All lateral positions have been provided by C & A Cox and have not been verified. No liability is accepted in relation to their locations.
 - 5) All roading and footpath information is asbuilt.
 - 6) Origin of Levels:
SS 11A SO 797
Brass Plaque
RL=9.42m
- All levels in terms of Lyttelton Vertical Datum 1937.
Levels pre 2010 & 2011 Canterbury earthquakes.

SERVICES

SANITARY SEWER: MH, SEWER LATERAL

EXISTING SANITARY SEWER: EX.MH, EX.SEWER LATERAL

ASBUILT KERB: [Symbol]

ASBUILT FOOTPATH CONCRETE: [Symbol]

ASBUILT EXPOSED AGGREGATE: [Symbol]

ASBUILT COBBLED AREA: [Symbol]



DAVIE LOVELL-SMITH
PLANNING SURVEYING ENGINEERING

116 Wrights Road P O Box 679 Christchurch 8140. New Zealand
Telephone: 03 379-0793 Website: www.dls.co.nz E-mail: office@dls.co.nz

JOB TITLE:

Rosemerryn - Stage 13

SHEET TITLE:

Sewer Asbuilt

DRAWING STATUS:

Asbuilt

SCALE : 1:500@A1
1:1000@A3

DATE : June 2019

CAD FILE : J:\19581\Asbuilt\19581_AB_NZTM RD.dwg

DRAWN : DG

DRAWING No : **E19581.AB.SS03**

SHEET No : **R0**

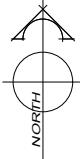

| AMENDMENTS : | | |
|--------------|------|-------------|
| AMENDMENT | DATE | DESCRIPTION |
| | | |

- NOTES :
- 1) This plan has been prepared for sewer asbuilt purposes only. No liability is accepted if the plan is used for any other purpose.
 - 2) Any measurements taken from information which is not dimensioned on the electronic copy are at the risk of the recipient.
 - 3) All sewer laterals are 100mmØ uPVC unless otherwise specified.
 - 4) All lateral positions have been provided by C & A Cox and have not been verified. No liability is accepted in relation to their locations.
 - 5) All roading and footpath information is asbuilt.
 - 6) Origin of Levels:
SS 11A SO 797
Brass Plaque
RL=9.42m
- All levels in terms of Lyttelton Vertical Datum 1937.
Levels pre 2010 & 2011 Canterbury earthquakes.

SERVICES

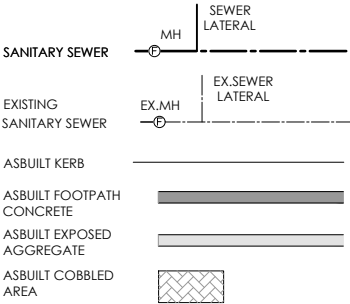

116 Wrights Road P O Box 679 Christchurch 8140. New Zealand
Telephone: 03 379-0793 Website: www.dls.co.nz E-mail: office@dls.co.nz

| | | |
|--|-----------|-------------------------|
| JOB TITLE: | | |
| Rosemerryn - Stage 13 | | |
| SHEET TITLE: | | |
| Sewer Asbuilt | | |
| DRAWING STATUS | | |
| Asbuilt | | |
| SCALE : 1:500@A1 1:1000@A3 | | DATE : June 2019 |
| CAD FILE : J:\19581\Asbuilt\19581_AB_NZTM RD.dwg | | DRAWN : DG |
| DRAWING No : E19581.AB.SS04 | SHEET No: | REVISION : R0 |

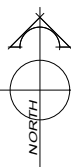
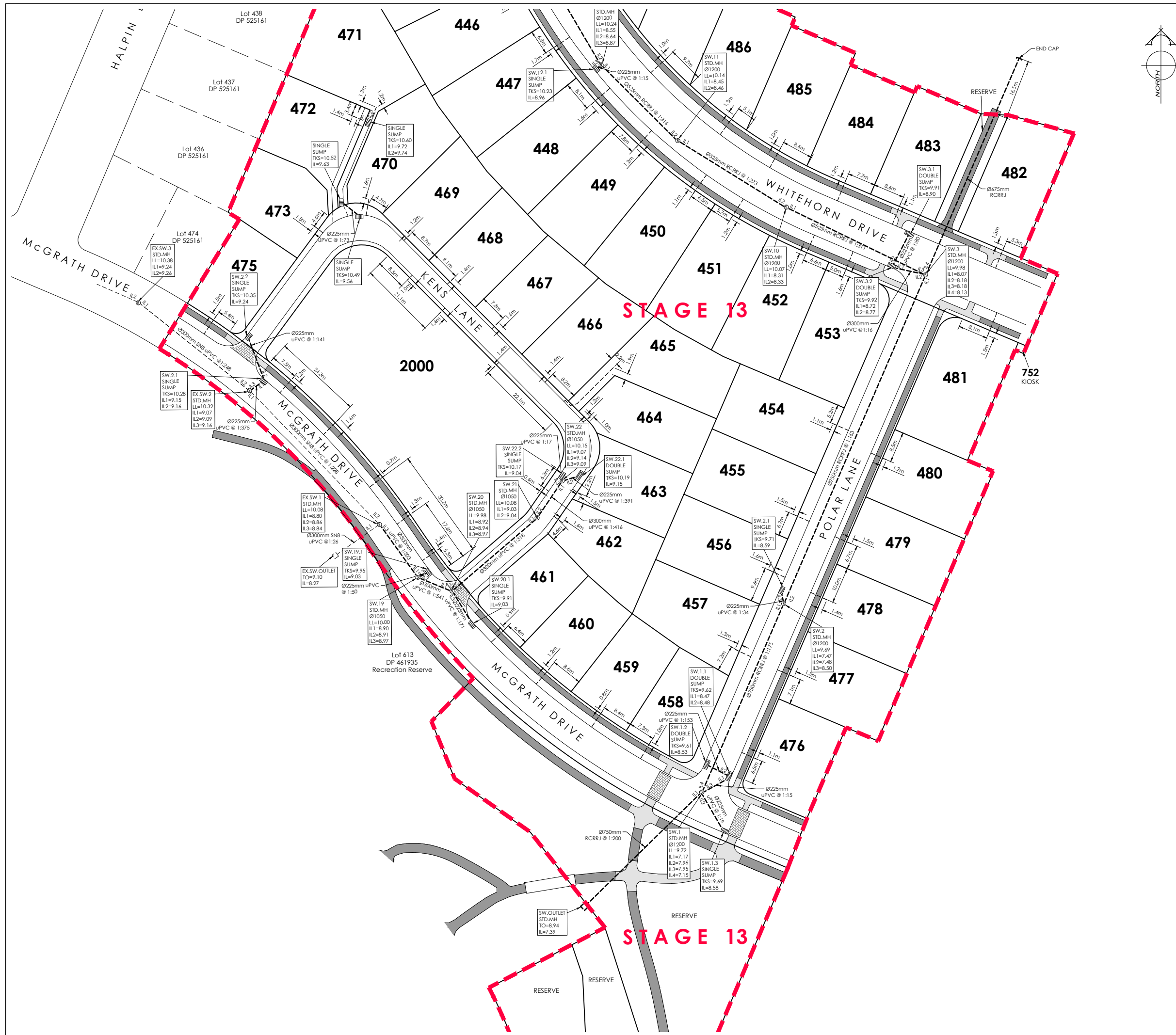

| AMENDMENTS : | | |
|--------------|------|-------------|
| AMENDMENT | DATE | DESCRIPTION |
| | | |

- NOTES :
- 1) This plan has been prepared for stormwater asbuilt purposes only. No liability is accepted if the plan is used for any other purpose.
 - 2) Any measurements taken from information which is not dimensioned on the electronic copy are at the risk of the recipient.
 - 3) All roading and footpath information is asbuilt.
 - 4) All connections to kerb adaptors are evident on site.
 - 5) All stormwater laterals are Ø100mm uPVC unless otherwise specified.
 - 6) The lateral positions have been provided by CA Cox and have not been verified.
 - 7) Origin of Levels:
SS 11A SO 797
Brass Plaque
RL=9.42m
- All levels in terms of Lyttelton Vertical Datum 1937.
Levels pre 2010 & 2011 Canterbury earthquakes.

LEGEND

STORMWATER MH STORMWATER LATERAL

EXISTING STORMWATER EX.MH

ASBUILT KERB & CHANNEL SUMP DOUBLE SUMP

ASBUILT FOOTPATH CONCRETE

ASBUILT EXPOSED AGGREGATE

ASBUILT COBBLED AREA



DAVIE LOVELL-SMITH
PLANNING SURVEYING ENGINEERING

116 Wrights Road P O Box 679 Christchurch 8140. New Zealand
Telephone: 03 379-0793 Website: www.dls.co.nz E-mail: office@dls.co.nz

JOB TITLE:

Rosemerryn - Stage 13

SHEET TITLE:

Stormwater Asbuilt

DRAWING STATUS

Asbuilt

SCALE : 1:500@A1
1:1000@A3

DATE : June 2019

CAD FILE : J:\19581\Asbults\19581_AB_NT1M.R0.dwg

DRAWING No : SHEET No : REVISION :

E19581.AB.SW02 **R0**

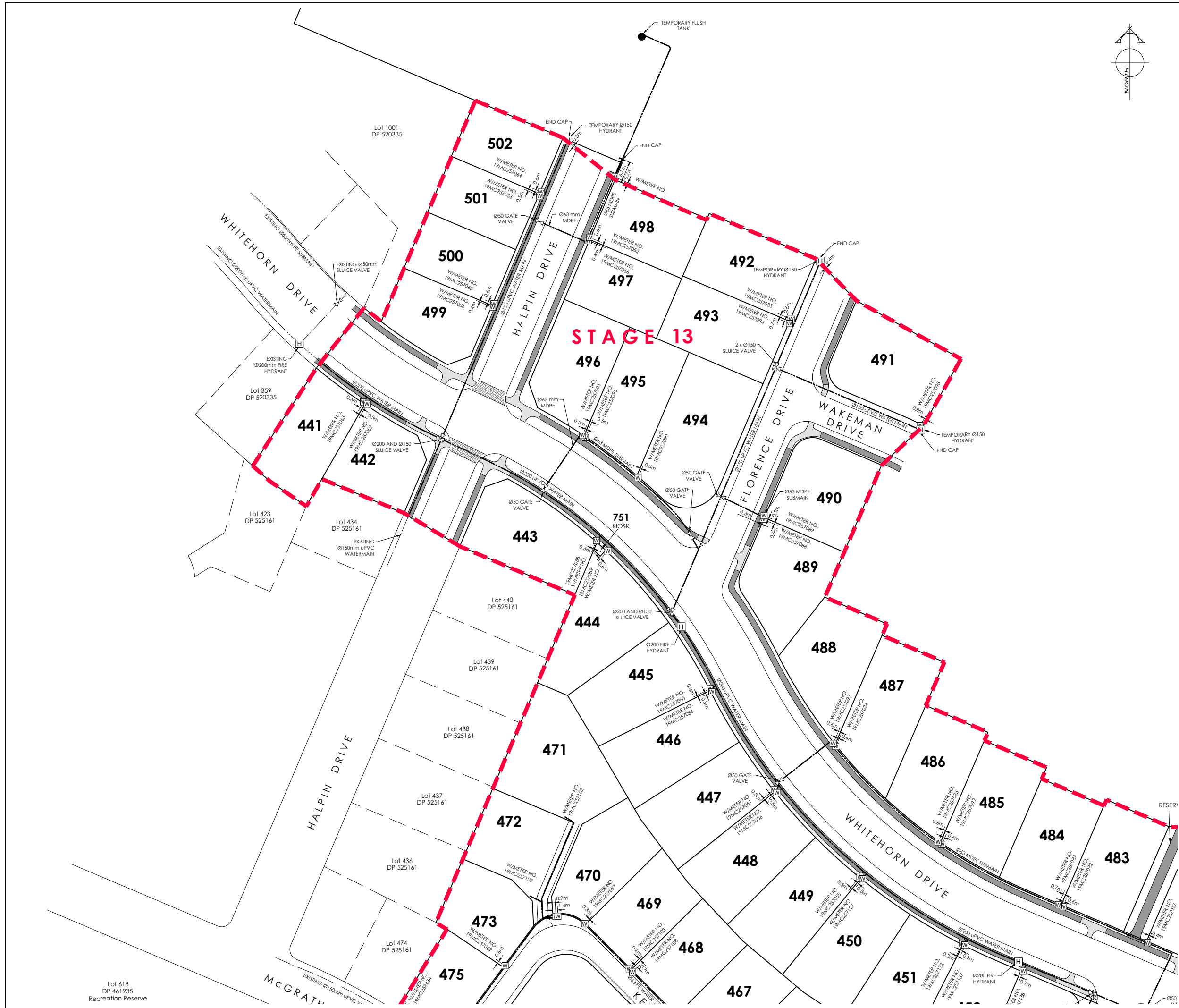

| AMENDMENTS : | | |
|--------------|------|-------------|
| AMENDMENT | DATE | DESCRIPTION |
| | | |

- NOTES :
- 1) This plan has been prepared for water asbuilt purposes only. No liability is accepted if the plan is used for any other purpose.
 - 2) Any measurements taken from information which is not dimensioned on the electronic copy are at the risk of the recipient.
 - 3) Location of submain and watermain provided by C & A Cox. No liability is accepted in relation to their locations.
 - 4) All submains are Ø63mm (OD)PE BlueLine PN12.5 with associated fittings.
 - 5) All house connections are 25mm poly and include gate valve , toby box, tapping band and farrole.
 - 6) All mains are Class D uPVC or similar approved.
 - 7) All water laterals are Ø25mm PE BlueLine PN12.5 with associated fittings unless otherwise specified.
 - 8) All roading information is asbuilt.

SERVICES

WATER

EXISTING WATER

ASBUILT KERB

ASBUILT FOOTPATH

CONCRETE

ASBUILT EXPOSED

AGGREGATE

ASBUILT COBBLED

AREA

DAVIE LOVELL-SMITH
PLANNING SURVEYING ENGINEERING

116 Wrights Road P O Box 679 Christchurch 8140. New Zealand
Telephone: 03 379-0793 Website: www.dls.co.nz E-mail: office@dls.co.nz

JOB TITLE:
Rosemerryn - Stage 13

SHEET TITLE:
Water Asbuilt

DRAWING STATUS:
Asbuilt

SCALE : 1:500@A1
1:1000@A3

DATE : June 2019

CAD FILE : J:\19581\Asbuilt\19581_AB_NZTM RD.dwg

DRAWING No : E19581.AB.WS01

SHEET No : R0

REVISION :

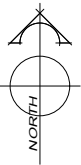
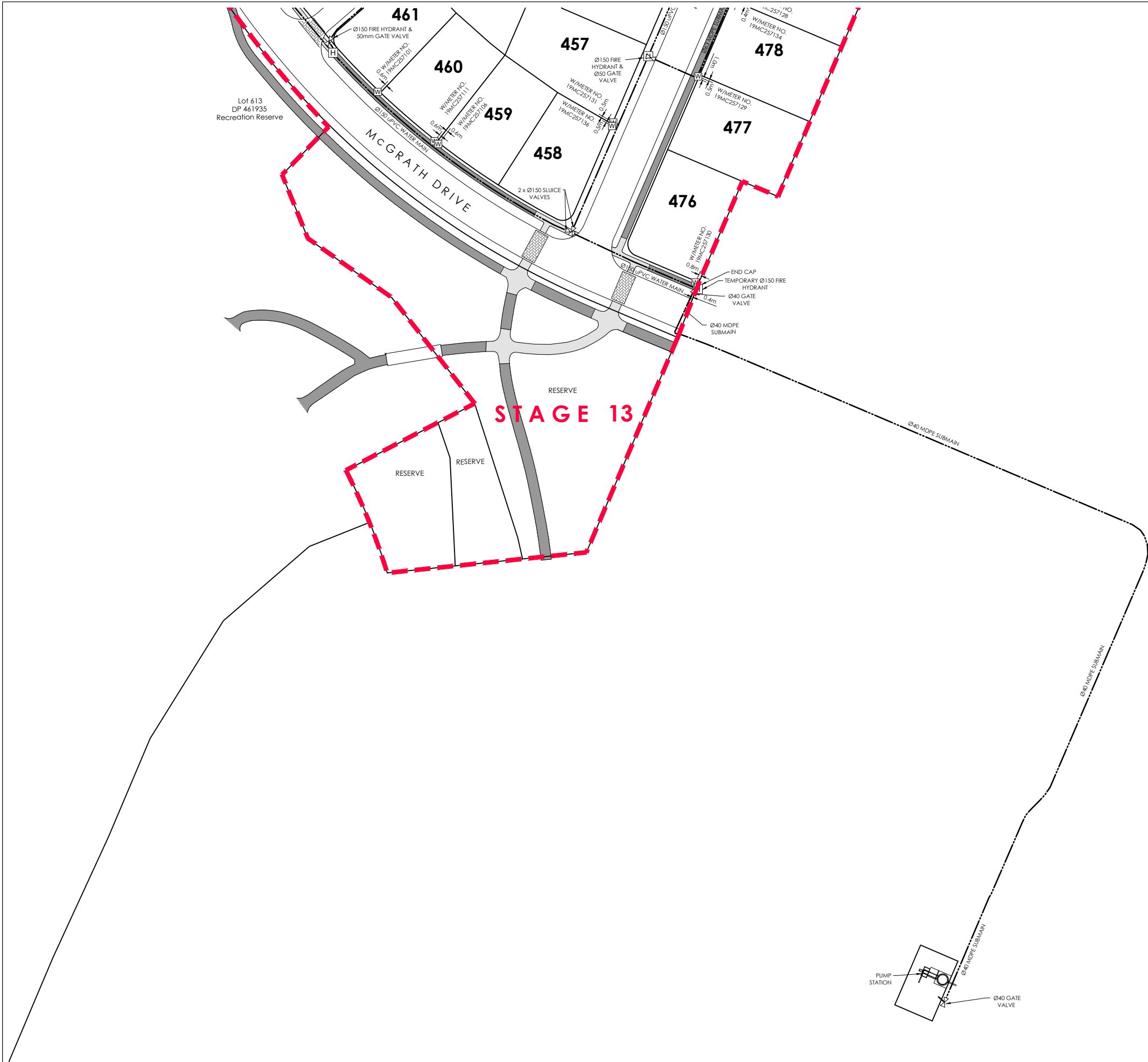

| AMENDMENTS : | | |
|--------------|------|-------------|
| AMENDMENT | DATE | DESCRIPTION |
| | | |

- NOTES :
- 1) This plan has been prepared for water asbuilt purposes only. No liability is accepted if the plan is used for any other purpose.
 - 2) Any measurements taken from information which is not dimensioned on the electronic copy are at the risk of the recipient.
 - 3) Location of submain and watermain provided by C & A Cox. No liability is accepted in relation to their locations.
 - 4) All submains are Ø63mm (OD)PE BlueLine PN12.5 with associated fittings.
 - 5) All house connections are 25mm poly and include gate valve , toby box, tapping band and farrale.
 - 6) All mains are Class D uPVC or similar approved.
 - 7) All water laterals are Ø25mm PE BlueLine PN12.5 with associated fittings unless otherwise specified.
 - 8) All roading information is asbuilt.

SERVICES

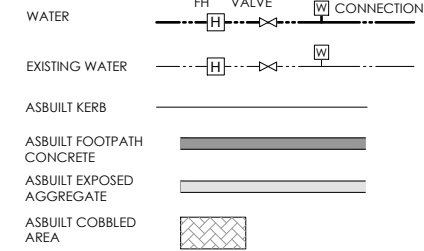

DAVIE LOVELL-SMITH
PLANNING SURVEYING ENGINEERING

116 Wrights Road P O Box 679 Christchurch 8140. New Zealand
Telephone: 03 379-0793 Website: www.dls.co.nz E-mail: office@dls.co.nz

| | | |
|--|-----------|------------------|
| JOB TITLE: | | |
| Rosemerryn - Stage 13 | | |
| SHEET TITLE: | | |
| Water Asbuilt | | |
| DRAWING STATUS: | | |
| Asbuilt | | |
| SCALE : 1:500@A1 1:1000@A3 | | DATE : June 2019 |
| CAD FILE : J:\19581\Asbuilt\19581_AB_NZTM RD.dwg | | DRAWN : DG |
| DRAWING No : | SHEET No: | REVISION : |
| E19581.AB.WS03 | | R0 |